

KOCKUM SONICS

Marine Products

TYFON®

The original!

SONIC CLEANING

The ship officers choice

LOADMASTER®

Stress & stability calculations and cargo planning

LEVELMASTER®

Tank/draught gauging systems

TYFON® and accessoires

SUPERTYFON MKT 150/90 and/or MKT 150/110

For vessels with a LOA of more than 200 m incl. Valve Unit



ELECTROTYFON MTX 150/130 and/or MTX 150/120

For vessels with a LOA of more than 200 m incl. Contactor Box



SUPERTYFON AT 150/130

For vessels with a LOA of 75 - 200 m incl. Valve Unit



SUPERTYFON AT 150/165

For vessels with a LOA of 75 - 200 m incl. Valve Unit



SUPERTYFON AT 150/200

For vessels with a LOA of 75 - 200 m incl. Valve Unit



SUPERTYFON AT 150/330

For vessels with a LOA of less than 200 m incl. Valve Unit



ELECTROTYFON MT 150/130 and/or MT 150/140

For vessels with a LOA of 75 - 200 m incl. Contactor Box



TYFON MKT 75/-SERIES

For vessels with a LOA of less than 75 m Valve Unit optional



TYFON MKT 75/260E

For vessels with a LOA of less than 75 m Valve Unit optional



VALVE UNIT

For TYFON and SUPERTYFON



Electronic TYFON ETD 100/350

For vessels with a LOA of less than 75 m Incl. Amplifier



Electronic TYFON ETD 100/- with Trio-tone

For open Sea Traffic on vessels up to 75 m. and River Traffic signal. incl. Amplifier and Control Unit



TYFON MKT 75/-SERIES

For alarm purposes



TYFON KT 75/400

For alarm purposes



TYFON KVT 75/400

For alarm purposes incl. Valve Unit



TYFON MLT 75/345

For vessels with a LOA of less than 20 m. incl. Compressor and Push Button



Signal Controller TLG 2000

For one/two whistles, manoeuvring light, bell and gong. GEA and log function



Signal Controller TI 96

For one/two whistles and manoeuvring light



KB 30 Bell

Electro-mechanical



KG 50 Gong

Electro-mechanical



TI 66 Controller for KB 30 & KG 50



B&G 500 Bell & Gong

Electronic

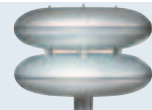

TI 65 Controller for B&G 500



TL 70 Morse Key

Box or panel mounting



TL 80 and TL85 (with lamp)

Box or panel mounting



TL 80 GEA (General Emergency Alarm)

TL 80 AS (Abandon ship)



AMÖ 740 Manoeuvring light/RWT Manoeuvring light



S900 Sound Signal Surveillance system

Incl. 4 microphones



SONIC CLEANING

SONOFORCE® IKT230GD/170



SONOFORCE® IKT230/220

SONOFORCE® Control Unit TGM2

SONOFORCE® Air preparation kit 1"

INSONEX® 200G

INSONEX® Control Unit MKIII V2

INSONEX® Air preparation kit 1,5"

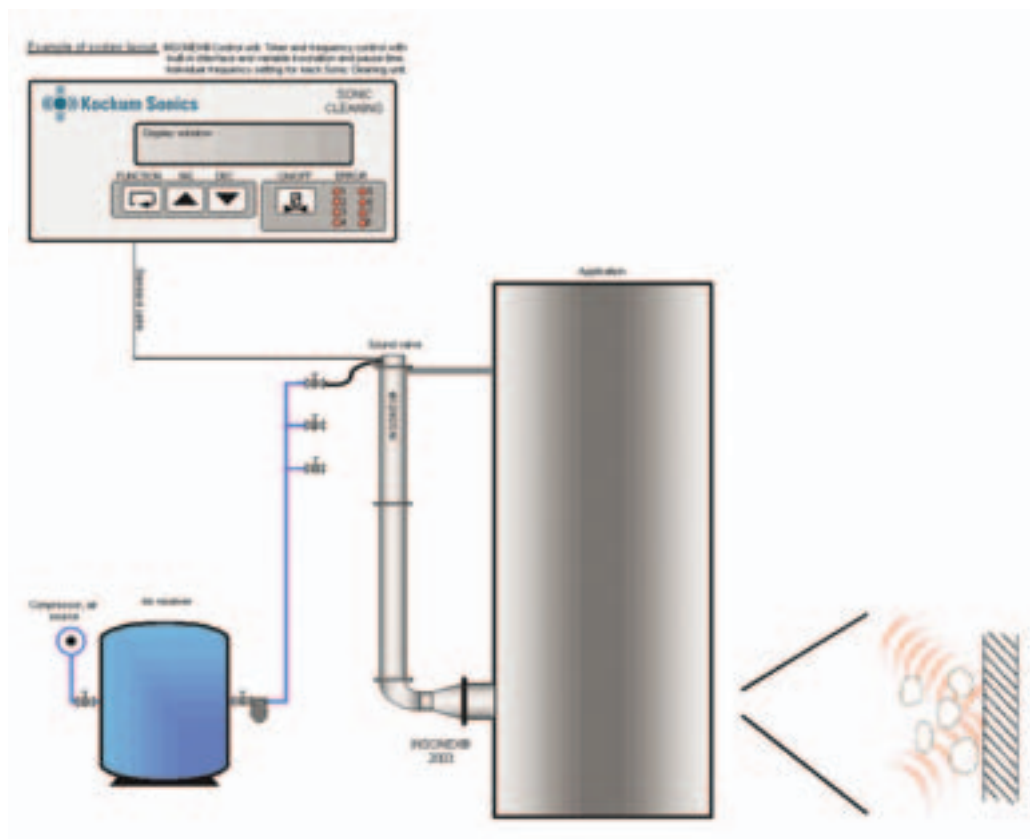

LOADMASTER®

LOADMASTER Basic

Can be adapted for any kind of vessel. Drafts, list, longitudinal strength and intact stability calculations.

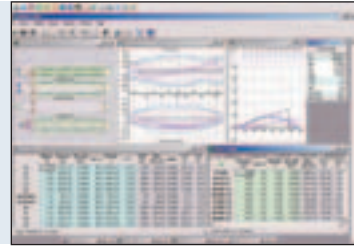

LOADMASTER Container Package

Optional modules: Lashing calc. Dangerous Goods, Visibility calc. etc.



LOADMASTER Tanker Package

Incl. Cargo reports. Optional modules: Cargo load/disch. sim. & pred. Cargo Optimisation etc.

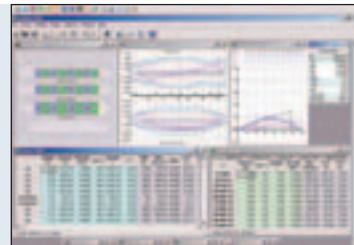

LOADMASTER Bulk/Grain Package. Optional modules: Load/Disch, simulation, hulls deflection etc.



LOADMASTER Bulk Package Optional modules: Load/Disch, simulation, hulls deflection etc.



LOADMASTER General Cargo Package Incl. graphical load/disch. tool

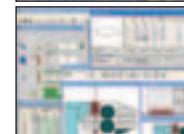

LOADMASTER Passanger Ship Package Drafts, list, intact stability



LOADMASTER RoRo Package Incl. graphical load/disch. tool

LOADMASTER Gas Tanker Package Incl. mass calculations and reports

Type approved work station Three years on site warrenty period

Damage Stability Direct calculation, Lost Buoyancy method

Online connection to tank Gauging-/Automation System Serial, network or other

Ballast Exchange. For planning and supervising a sequential exchange of ballast

LEVELMASTER®

KSL 450 software

For presentation and communication



CALM+ electro-pneumatic intelligent sensor

Level gauging system with water ingress detection feature acc. to SOLAS VII/reg.12.

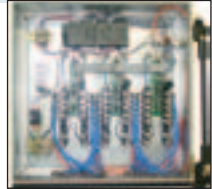

DU 350 Standard For level indication (volume optional)

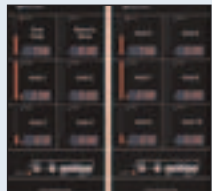

DU 350 Draft For draft, trim and list indication

WIM Alarm Panel For Water Ingress Monitoring

WS 400 Type approved Work Station

DAU 300 Data acquisition Unit. AD converter for analogue sensors

DA conversion For analogue output signals from CALM



**Kockum Sonics AB, Industrigatan 39, P.O. Box 1035, SE-212 10 Malmö, Sweden, Tel: +46 (0) 40 671 88 00
Fax: +46 (0) 40 21 65 13, e-mail: info@kockumsonics.com, www.kockumsonics.com**

Kockum Sonics China, 2123 Pudong Da Dao 1509, Dragon Pearl Complex, Shanghai 200135, CHINA,
Tel: +86 (21) 5885 2729, 5860 3661, Fax: +86 (21) 6853 84 00.

Kockum Sonics Russia, 14, Obvodny Kanal, RU193019, St. Petersburg, RUSSIA, Tel: +7 (8) 812 567 70 04, Fax: +7 (8) 812 567 70 04

Kockum Sonics (UK), Ltd. Unit 7, Leighton Ind. Pk., Billington Rd., Leighton Buzzard BEDS LU7 8YL, UK,
Tel: +44 (0) 1525 85 2323, Fax: +44 (0) 1525 85 35 05,

Kockum Sonics AG, Oberdorfstrasse 64, Postfach 448, CH-8600 Dübendorf, SWITZERLAND,
Tel: +41 (0) 1 820 31 91, Fax: +41 (0) 1 821 26 52,

Kockum Sonics LLC, 1922 H Corporate Square Blvd, Slidel, LA.70458, LA, U.S.A. Tel: +1 (1) 9856 4628 23, Fax: +1 (1) 9856 4628 83.